

Shrine Women Plan Golf Day At Mount Si

Mrs. Roland L. Atcheson, president of the Shrine Women's Golf Association, and her committee are planning a full schedule for Sunday at the Mount Si Golf and Country Club.

Drawings for morning four-somes for medal 9-hole competition will begin at 8:40 o'clock. The Shriners Golf Association will join the women in the afternoon in 9-hole competition, 2-ball foursomes.

Committee members include the Mesdames J. Lee Farrell, Guy Ladner, Gordon Green, L. B. Garrett, M. Jack McKinstry, Richard Poitras and Walter Gray.

PALMER-MANSKER

From British New Guinea comes word of the marriage of Miss Corinne Mansker and Mr. Thomas R. Palmer, both missionaries, on April 19. The bride is the daughter of Mrs. Marcella Hoolahan and Mr. Acme Mansker of Seattle. The bridegroom is the son of Mr. and Mrs. C. E. Palmer of San Francisco. Mrs. Geraldine Sherman of Seattle was matron of honor. Mrs. Charles Driver, also of Seattle, officiated. Mrs. Harold Sellers of Seattle baked the wedding cake. The bride is a graduate of Prairie Bible Institute of Three Hills, Alta.

WAGGONER-HAUKENESS

Announcement has been made from Silyana by the Rev. and Mrs. O. J. Haukeness of the marriage of their daughter, Sylvia, to Mr. Roy Sargent Waggoner, son of Mr. and Mrs. L. S. Waggoner of Lebanon, Ill., May 12 in Salem Lutheran Church, Silyana. She is a graduate of Augsburg College, Minneapolis, and attended the University of Oslo. Her husband is a graduate of Washington University in St. Louis, and did graduate work at the University of Washington.

GREGG-TILLISCH

Mr. and Mrs. Johnson J. Tillisch announce the engagement of their daughter, Johanna, to Mr. George O. Gregg of Seattle, son of Mrs. Maryon L. Gregg of Chehalis. The September bride-to-be attended Seattle University School of Nursing. Her fiancé attended the University of Washington.

LADAR-BLACKFIELD

Married in Temple-Sherith Israel, San Francisco, June 23 were Miss Joyce M. Blackfield and Mr. Jerrold M. Ladar. Parents are Mr. and Mrs. Lou Blackfield of Seattle and Mr. and Mrs. Samuel Ladar of San Francisco.



WEDDING DATE SET: Mr. and Mrs. Sylvan C. Caudill of Spokane announce the engagement and August 4 wedding date of their daughter, Patricia Arlene, and Mr. James A. Noe, Jr., son of Mrs. James A. Noe of Riverton, Wyo., and the late Mr. Noe. The bride-elect, who attended Whitman College, is a June graduate of the University of Washington School of Music and a violinist. Her sorority is Delta Delta Delta. Her fiancé, a graduate of the university, is a third-year student in the Law School. He is past president of Delta Upsilon Fraternity and the Inter-Fraternity Council and is a member of Phi Delta Phi, legal fraternity; Pi Omicron Sigma, Oval Club, Big W Club and Fir Tree. He was on the varsity football team.—Kennell-Ellis Studio.



PLANS FALL RITES: The engagement of Miss Marcella Morton and Navy Lieut. (j.g.) James Lyman Robertson is told by her parents, Mr. and Mrs. Charles E. Morton of Tacoma. She was graduated from the College of Puget Sound and is a member of Pi Beta Phi Sorority. Lieutenant Robertson is the son of Mr. and Mrs. George E. Robertson of Clearlake Oaks, Calif. He is a graduate of the University of California and is a member of Sigma Alpha Epsilon Fraternity. A November wedding is planned.—Dolph Zubick Studio.

ONLY WOMAN IN PORTUGAL SENATE VISITS HERE

By SALLY CLARK

THE only woman member of Portugal's Senate, Miss Maria Joana Mendes-Leal, arrived in Seattle yesterday in the last car of a train.

In picturesque French, through an interpreter, she described the country flying away from her as being similar to experiences with organizations and agencies visited in the United States. She is here on a leaders' grant from the International Educational Exchange Service, Department of State.

"Although the things I am learning are behind me," she said, "like the dawn, each day and its new experience bring another aspect. I will be able to go back and give some of our services a new touch. Agencies are like paintings. Simply by adding a touch, the whole picture is changed."

Miss Mendes-Leal represents private welfare organizations in Portugal's equivalent of our Senate, the Camera Corporativa. So she is particularly interested in similar organizations in this country. When she was invited to make this trip, she was allowed to see what interested her most.

"I knew this country was big and interesting so I chose activities closest to those which occupy me in Portugal," she said. She is national president of the International Council of Young Working Girls, is a voting member of the National

Council of Education of the Ministry of Education and its director of the Portugal Youth Organization for Teen-Age Girls.

She spoke yesterday of the Feminine Portuguese Youth, which she termed the most important organization in her country. This group includes pupils and students from grade-school to high-school and university age.

"The aim of the group is the formation of young girls from all points of view, including character, physical capacity, dancing, sports, preparation for family life and social activities," she explained. "The feminine work includes artistic

endeavors, such as modeling and crafts. Girls attend holiday camps subsidized by the government and have their own magazines."

Her charitable work is primarily with women's organizations, but she has no problems working with fellow members of the Senate. She does her part on committees, makes recreation and social-work reports and once wrote a "bill."

"Formerly young Portuguese girls who didn't have to work, didn't," she explained. "Today things have changed. Young women from good and wealthy families have professions. There are even a few engineers. Women are represented in de-

partments and ministries, but especially on faculties.

"Working is no longer a question of need, but has wide prestige. Portuguese women like to make themselves useful and respected, even without academic backgrounds. They feel they are working for the common welfare of the people."



MARIA MENDES-LEAL

Travel bonus to
SCANDINAVIA
Fly SAS and visit
14
extra cities
at no extra fare

Fjords, fairy-tale villages, modern cities. London, Paris included. See your travel agent, or write SAS for extra-city folder, 3232 White Bldg., Seattle, Wash.

Food Hangover?
(Gas, Heartburn, Acid Stomach?)
TUMS
Only One For The Pain

YOU CAN'T HIDE "WINTER FAT" IN A SUMMER SWIMSUIT

What a glorious feeling to know that your figure is slimmer this summer. You can proudly relax at the poolside... have more fun in the sun at the beach, if your figure is appealing in a swimsuit that's revealing. Thousands of women are regaining lovelier, younger looking figures, beautifying their postures, using the STAUFFER HOME PLAN of passive exercise and caloric reduction. Acquaint yourself with the STAUFFER HOME PLAN today.

RENT-IT-BY-THE-MONTH
FREE DEMONSTRATION. A Stauffer representative will demonstrate the Stauffer Home Plan for you, in your home, at your convenience. No obligation. Write or call today for a courtesy demonstration.

NO embarrassing contracts to sign.
HELEN GAETZ, Owner
IN SEATTLE... IN TACOMA
1519 3rd Ave. Fisher Studio Bldg. 120 N. Tacoma Ave.
SE. 5380 FU. 2404

SKIN DRY?

Give Yourself A "New Face" In Just 5 Days With Hazel Bishop's Amazing New DRY SKIN Cleanser!

FLOATS OUT DEEP PORE DIRT AND MAKE-UP! SMOOTHS IN VITAL OILS YOUR SKIN NEEDS!

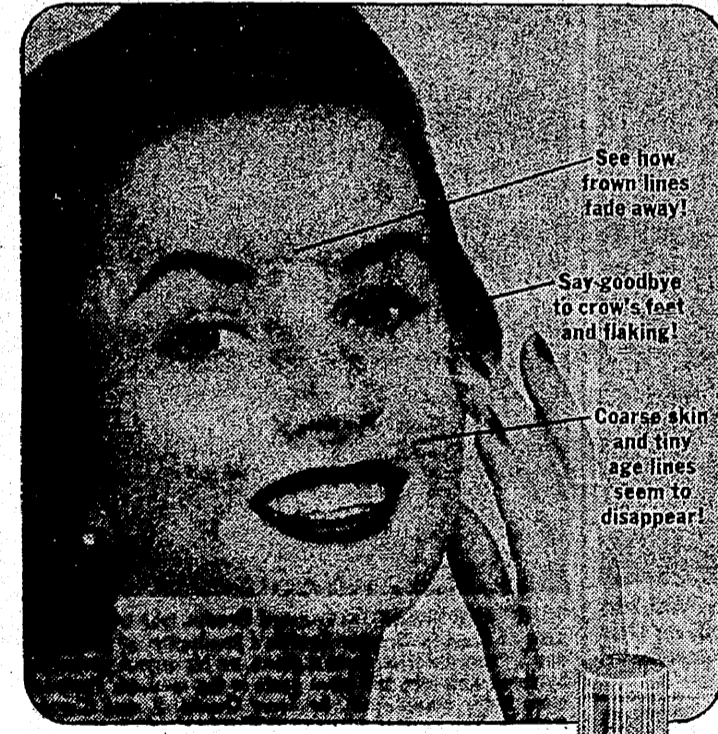

New "Deep Action" Liquid-Creme Conditions As It Cleanses! Keeps Your Skin Looking and Feeling Cleaner and Clearer! YEARS YOUNGER, Too!

NEW YORK, N. Y. Now—from the world-famous laboratories of Hazel Bishop, comes the exciting answer to your most vexing beauty problem—**DRY SKIN!** It's Hazel Bishop's amazing new liquid-creme facial cleanser—a complete beauty treatment in one convenient bottle! Yes, you need no other cream or lotion to keep your skin properly cleansed—feeling softer, and smoother... fresher, younger, more radiant!

Here's The Secret!
When your skin is dry it becomes rough, grainy, older-looking! Dry skin "age lines" begin to appear. As any dermatologist will tell you, those little age lines can become actual wrinkles all too quickly, unless you replace the natural oils that are usually missing when your skin is dry. But don't expect to replace those oils with heavy, waxy creams that don't penetrate the way they should. What you need is Hazel Bishop's fabulous new Dry Skin Cleanser!

It's a light liquid-creme with rich oils (including super-refined lanolin) that penetrate deep down below the surface of the skin; where they do the most good!

Thrilling Results!
You'll marvel at the way Hazel Bishop's new Dry Skin Cleanser

At All Bartell Cosmetic Counters

At Last! The Perfect Cleanser For Busy, Modern Women!

Hazel Bishop Dry Skin Cleanser is an easily controlled liquid-creme. You apply it where you want it—it stays where you want it! Won't get in your hair. It's never a greasy mess. Unlike heavy creams, it never clings under your fingernails. And, best of all, when you go to bed, your face looks and feels fresh and clean—instead of all "greased up".

4 MONTHS SUPPLY NOW **Only \$1**

At All Bartell Drug Stores

8156 HAZEL BISHOP INC. NEW YORK, N. Y.

CHERRY FURNITURE by Stickley

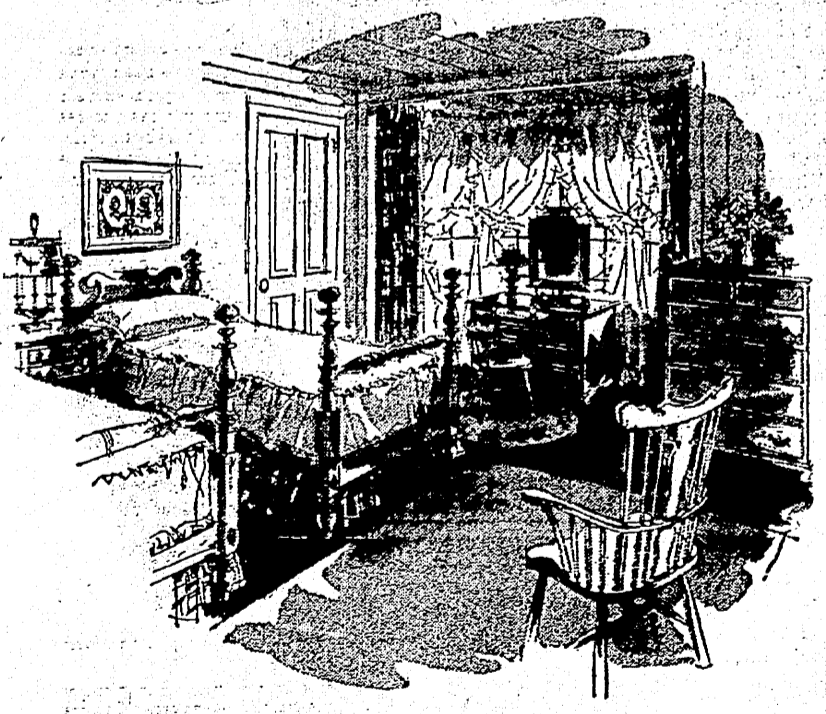

Truly American in design and enduring in construction, this lovely collection of bedroom, dining room and living room furniture is ideal for today's informal homes. Open stock.

Exclusively at . . .

WM. L. DAVIS SONS CO.
Founded 1899
1300 FIFTH AVENUE

TV Test Proves How This Creamy-Liquid Penetrates Better Than Heavy Creams!

If you're using a heavy cream—you may be doing your dry skin more harm than good! For heavy creams usually contain wax, can clog the pores... force you to stretch and pull your skin when you tissue off.

Now—for the first time—you can be sure of doing what's best for your dry skin! For the new Hazel Bishop Dry Skin Cleanser replaces vital natural skin oils—conditions and lubricates. And it cleans cleaner, deeper than any heavy cream.



AT ALL Bartell Drug Stores

Seattle — Bellevue — Northgate — Renton

Bartell Drug Stores
P. O. Box 1915
Seattle 2, Washington

Enclosed find \$1.13 (State & Fed. Tax Incl.) for each bottle of Hazel Bishop Dry Skin Cleanser ordered—How Many?

NAME

ADDRESS

CITY

Postage Paid in State of Washington